216x280mm

frisco.
better pet goods

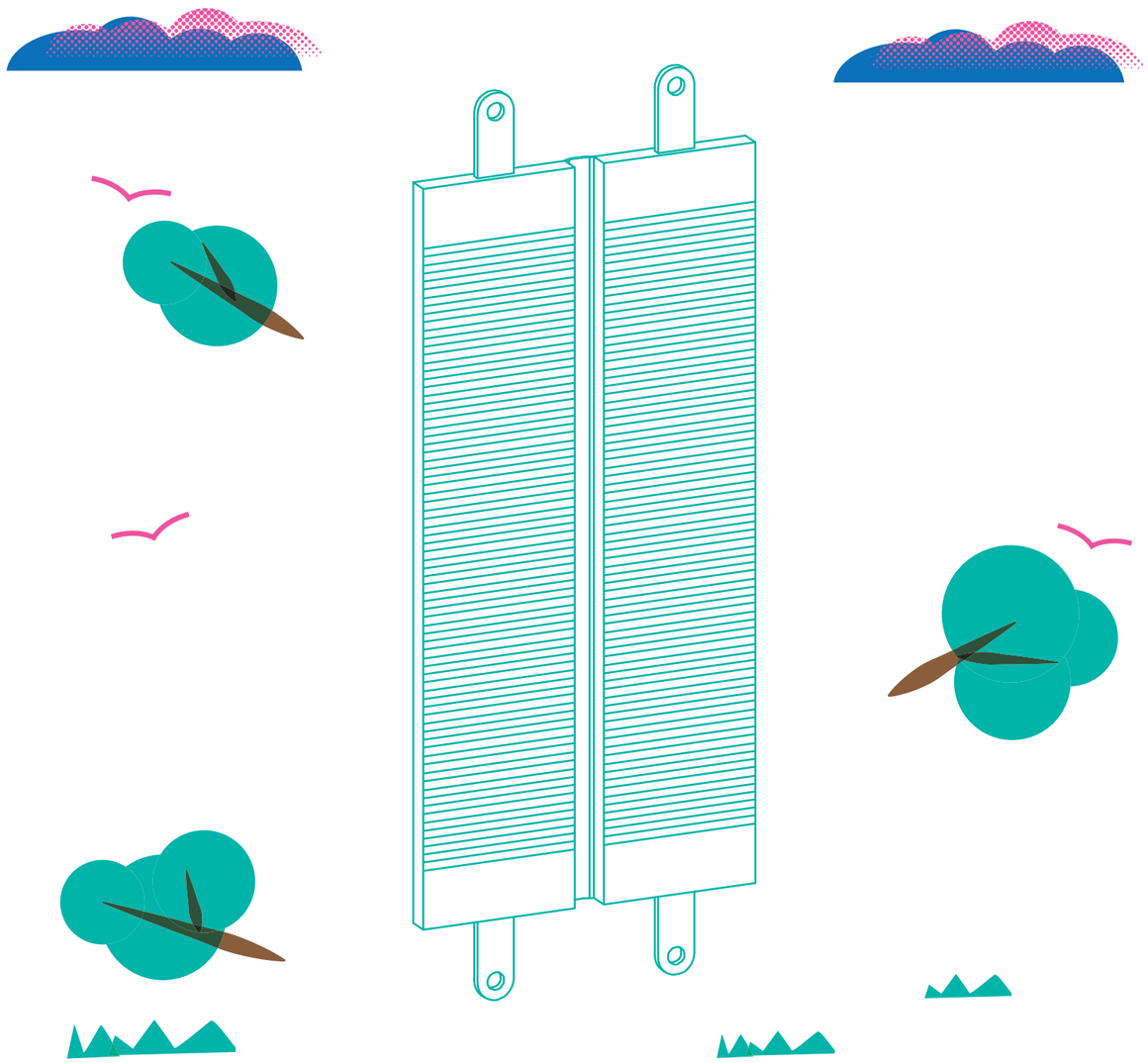

SKU# 214352 214353
OVERALL DIMENSIONS
19.29 in L x 9.05 in W
49 cm L x 23 cm W

SKU# 214354 214355
OVERALL DIMENSIONS
27.16 in L x 11 in W
69 cm L x 28 cm W

CAT SCRATCHER

SUITABLE FOR CORNER OR FOR HANGING

WARNINGS & CAUTIONS

PLEASE READ AND FOLLOW ALL WARNINGS AND INSTRUCTIONS TO AVOID PET INJURY OR PROPERTY DAMAGES.

- Keep all tools and instructions in a safe place for future reference.
- Follow the instructions carefully and make sure you've completed each step.
- This cat scratcher is intended for cat use only, please keep children away.
- Keep all small parts away from children / pets to avoid choking hazards.
- Place your cat scratcher indoors, away from direct sunlight or damp areas.
- Check your cat scratcher often for loose screws or parts that might need re-tightening.
- If your cat scratcher gets torn or damaged, please discard it.

CLEANING INSTRUCTIONS

Spot clean stains and vacuum fur (using small handheld or attachment) when necessary.

GEAR UP

You'll need a Phillips head screwdriver (not included). Optional power drill (not included). 5/16 drill bit (not included).
Pencil (not included).

COMPONENTS

Prior to assembly, be sure to identify and sort all components shown below.

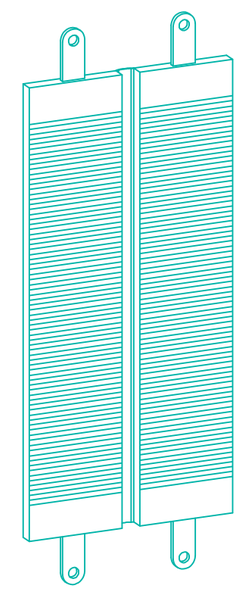

1PC

A	6mm Washer	4PCS
B	30mm Screw	4PCS
C	30mm Drywall Anchor	4PCS
D	Hook-and-Loop (Already attached to the board)	4PCS

ASSEMBLY INSTRUCTIONS

MOUNTING OPTION 1 (SCREW):

- Place the scratching board on the desired wall location and mark screw holes using the plastic tabs as a guide.
- Pre-drill holes at marks, insert wall anchors (C).
- Secure plastic tabs on the scratching board to the wall with the 4 screws (B) and washers (A) provided using a Phillips head screwdriver.

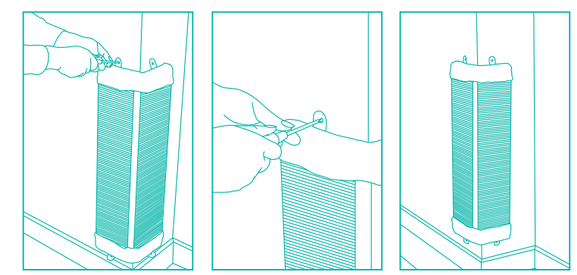

MOUNTING OPTION 2 (HOOK-AND-LOOP):

- Peel the paper backing from the hook side of the hook-and-loop strips (D).
- Place the scratcher on the desired wall location and press firmly.

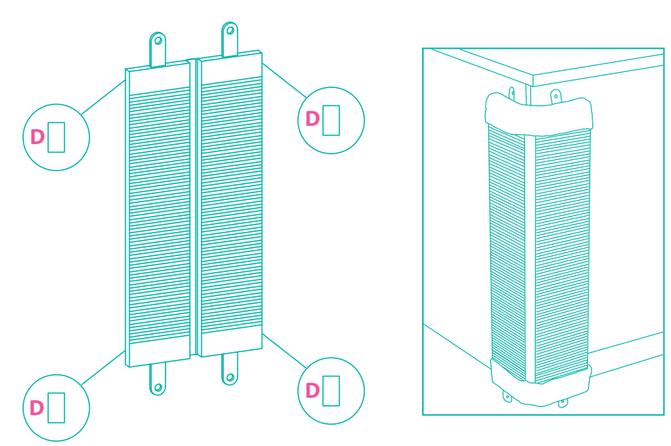

Available exclusively at chewy.com 1-800-672-4399